

LEGEND:-

NOTE: ALL EXPANDED H.D.P. SURFACE COATED WITH S.B.A. BASE COAT FOR ABOVE COAT PAINTING

REV	NO	DATE	BY	CHKD	APPVD
2			DR	CH	AP
1			DR	CH	AP
0			DR	CH	AP

1 THIRD FLOOR PLAN SHOWING THE RAISED PLATFORM

CLIENT
ENGINEER'S OFFICE
P.O. BOX 12188 DUBAI, U.A.E. TELEPHONE: 04-3315000 FACSIMILE: 04-3314841

PROJECT:
NAD AL SHIBA GRAND STAND PHASE II-B, INTERIOR FITOUT WORKS.

PROJECT MANAGEMENT
ENGINEER'S OFFICE
PROJECTS DEPARTMENT
P.O. BOX 12188 DUBAI, U.A.E. TELEPHONE: 04-3315000 FACSIMILE: 04-3314841

PROJECT CONSULTANT
ENGINEER'S OFFICE
DESIGN SECTION
P.O. BOX 12188 DUBAI, U.A.E. TELEPHONE: 04-3315000 FACSIMILE: 04-3314841

MAIN CONTRACTOR
ENGINEER'S OFFICE
CONSTRUCTION & MAINTENANCE DIVISION
P.O. BOX 12188 DUBAI, U.A.E. TELEPHONE: 04-3315000 FACSIMILE: 04-3314841

SUB CONTRACTOR:
arabtec
HOTEL INTERIORS
P.O. BOX 54358 DUBAI, U.A.E. TELEPHONE: 04-3388884 FACSIMILE: 04-3388737
ECC
CONCRETE & REINFORCEMENT
P.O. BOX 4363 DUBAI, U.A.E. TELEPHONE: 04-3470011 FACSIMILE: 04-3470019

INTARCH INTERNATIONAL INTERIORS, LLC
P.O. BOX 37502, DUBAI, U.A.E.
TEL.: +971-04-3395744 FAX: +971-04-3395745

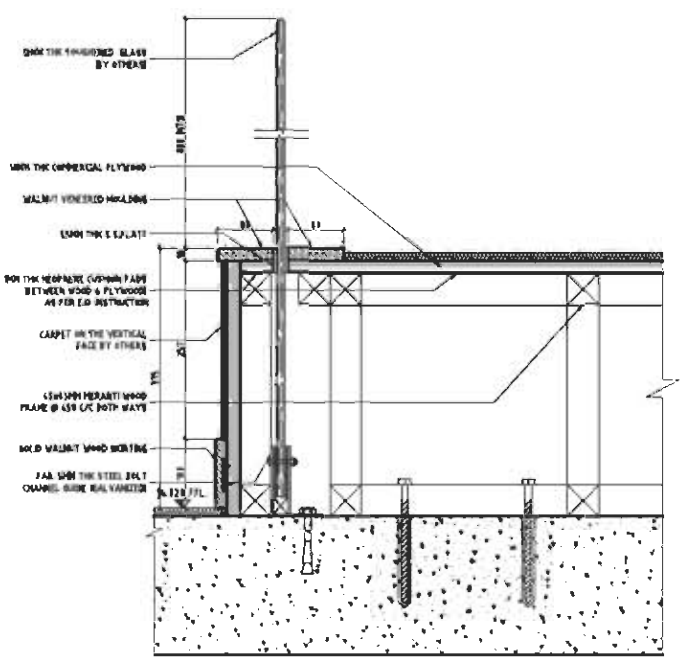

2 SECTION AT GLASS BALLUSTRADE EDGE

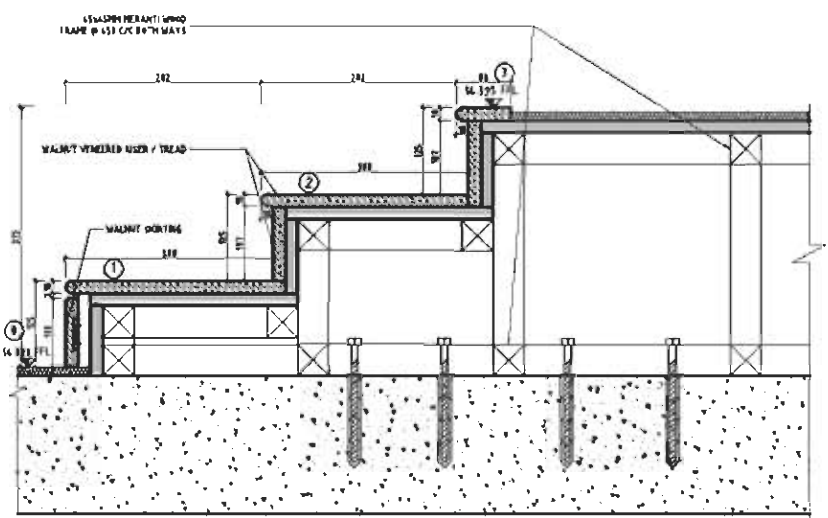

3 RAISED PLATFORM - STEP DETAIL

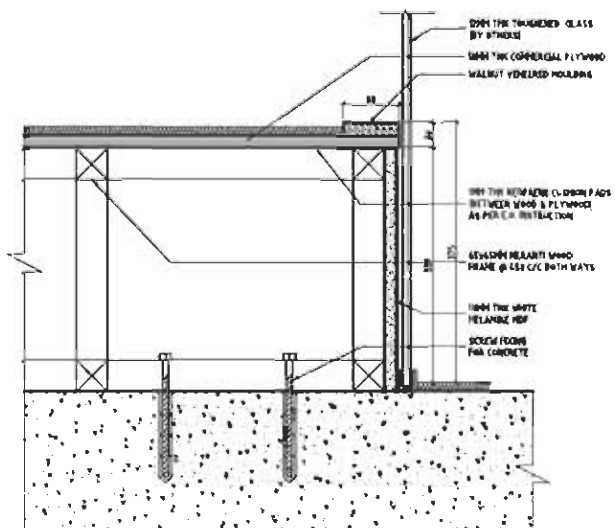

4 SECTION AT GLASS PARTITION SIDE

DRWN	DR	PROJ. NO.	B256
CHECKED	CH	SCALE	1/1
APPROVED	AP	DATE	02/00/01
CONTRACT DRC. NO.		CAD. NO.	
NO		NO	
CONTRACTOR	SUBMITAL. NO.	REVISION	
CCN	0256/01/01	00	